

MONTHLY MEMBERSHIP PROGRESS REPORT

LOCATION OHIO

District 13 OH3

Results as of: 4/30/2022

Clubs			
RESULTS FOR 2021-2022			
QUARTER	NEW CLUB GOAL	NEW CLUBS	DROPPED CLUBS
JULY/AUG/SEPT	0	0	0
OCT/NOV/DEC	1	0	0
JAN/FEB/MAR	0	0	0
APR/MAY/JUNE	1	0	0

Members			
RESULTS FOR 2021-2022			
QUARTER	MEMBER GROWTH NET GOAL	MEMBER GROWTH ACTUAL	DROPPED MEMBERS ACTUAL (including transfers)
JULY/AUG/SEPT	35	44	25
OCT/NOV/DEC	16	24	44
JAN/FEB/MAR	35	35	25
APR/MAY/JUNE	17	9	1

GOALS AND ACTUAL NEW CLUBS CUMULATIVE

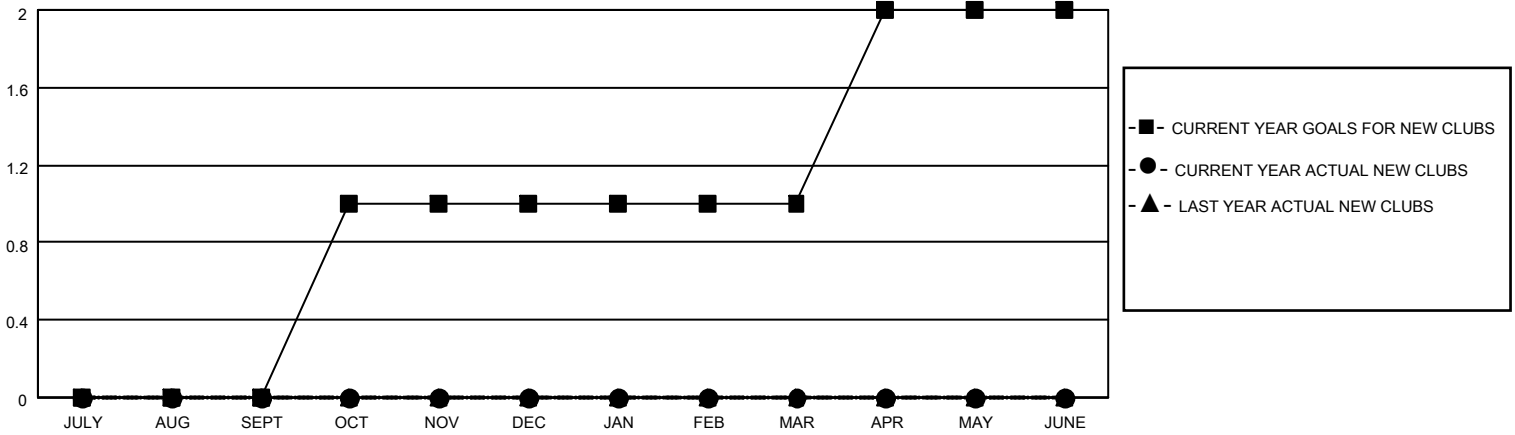

GOALS AND ACTUAL MEMBERS CUMULATIVE

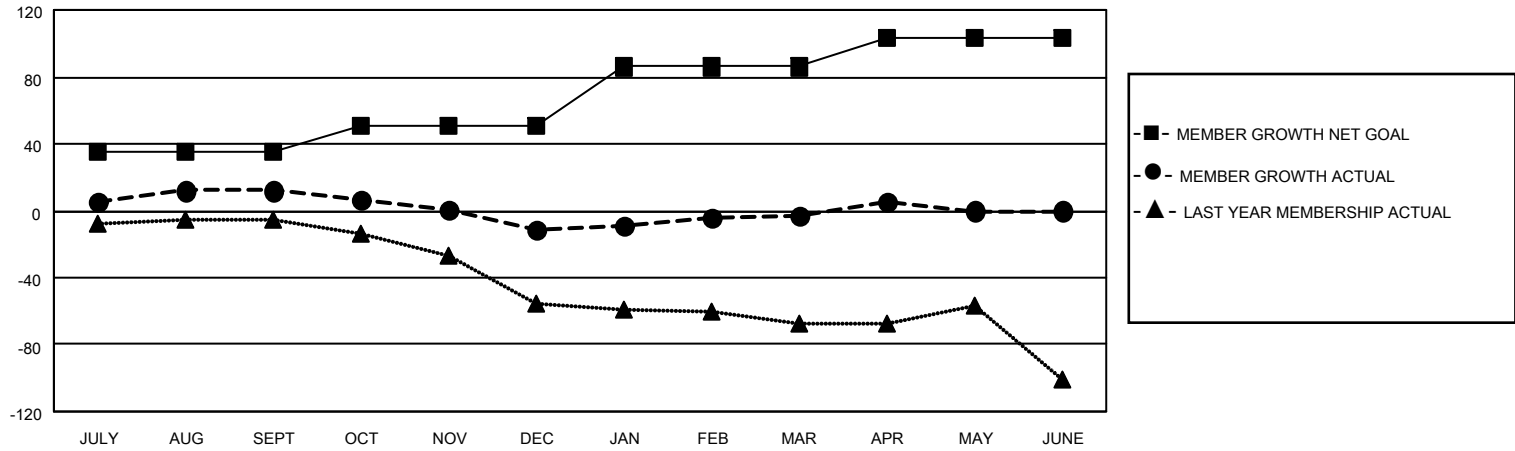

DROPPED CLUBS: 0	28 CLUBS OF 53 ADDED 1 OR MORE NEW MEMBERS	<p style="text-align: center;"><u>GENDER DISTRIBUTION</u></p> <table style="width: 100%; border: none;"> <tr><td>MALE</td><td style="text-align: right;">935 (67.66%)</td></tr> <tr><td>FEMALE</td><td style="text-align: right;">447 (32.34%)</td></tr> <tr><td>NON BINARY</td><td style="text-align: right;">0 (0.00%)</td></tr> <tr><td>PREFER NOT TO ANSWER</td><td style="text-align: right;">0 (0.00%)</td></tr> </table>	MALE	935 (67.66%)	FEMALE	447 (32.34%)	NON BINARY	0 (0.00%)	PREFER NOT TO ANSWER	0 (0.00%)				
MALE	935 (67.66%)													
FEMALE	447 (32.34%)													
NON BINARY	0 (0.00%)													
PREFER NOT TO ANSWER	0 (0.00%)													
<p style="text-align: center;"><u>DROPPED MEMBERS</u></p> <table style="width: 100%; border: none;"> <tr><td>DECEASED</td><td style="text-align: right;">25</td></tr> <tr><td>CLUB CANCELLED</td><td style="text-align: right;">0</td></tr> <tr><td>OTHER</td><td style="text-align: right;">70</td></tr> <tr style="border-top: 1px solid black;"><td>TOTAL</td><td style="text-align: right;">95</td></tr> </table>	DECEASED	25	CLUB CANCELLED	0	OTHER	70	TOTAL	95	<p style="color: blue; text-decoration: underline;">CLICK HERE FOR CUMULATIVE MEMBERSHIP DATA</p>	<table style="width: 100%; border: none;"> <tr><td>TOTAL FAMILY UNIT MEMBERS</td><td style="text-align: right;">302</td></tr> <tr><td>FAMILY MEMBERS PAYING HALF DUES</td><td style="text-align: right;">155</td></tr> </table>	TOTAL FAMILY UNIT MEMBERS	302	FAMILY MEMBERS PAYING HALF DUES	155
DECEASED	25													
CLUB CANCELLED	0													
OTHER	70													
TOTAL	95													
TOTAL FAMILY UNIT MEMBERS	302													
FAMILY MEMBERS PAYING HALF DUES	155													